

DECISION DECKS™

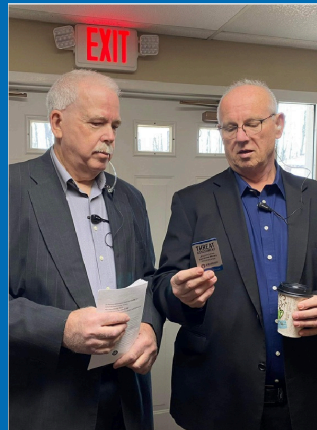

CHURCH SAFETY AND SCENARIO CARDS

PEOPLE USE THEM FOR GROUP DISCUSSIONS, TEAM MEETINGS, TABLETOP EXERCISES, INTERVIEW QUESTIONS AND MORE!



How Will Your Team Respond When You're Not There? That's the question that inspired Decision Decks. 60 church safety and security scenario cards designed to test and sharpen critical thinking in real-life situations. Covering topics like emergency preparedness, threat assessment, and team response, these decks are perfect for team meetings, interviews, tabletop exercises, and group discussions. At Decision Decks, we believe you don't rise to the occasion, you default to your level of training.

Stop by our vendor table to read a scenario card and meet the creator Simon Osamoh, and take advantage of special FBSN Conference Pricing.



PushPulse is a safety-first communication and coordination platform that helps organizations manage everyday operations and emergency situations alike.

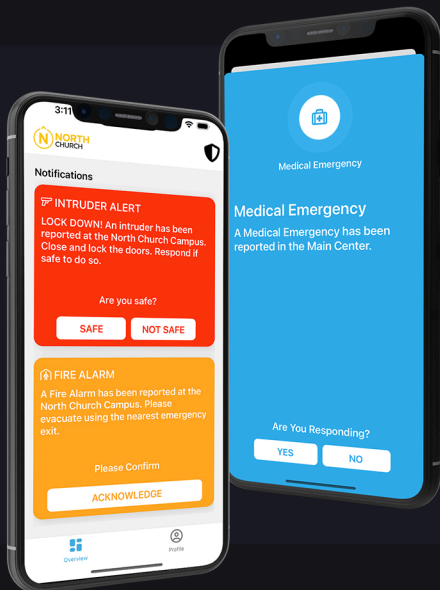

Mass Notifications & Emergency Response

- ✔ Multi-channel alerts (SMS, Email, In-App, Voice, & Push)
- ✔ Acknowledgements & Polls
- ✔ Templates & Multilingual Support
- ➔ Emergency Lockdowns & Evacuations
- ➔ Severe Weather Alerts
- ➔ Service Changes & campus-Wide Messages

Everyday Communication & Coordination

- ✔ Secure In-App Chat
- ✔ Audio Channels (Radio-Style Communication)
- ✔ Tablet Mode (Classroom/Station Use)
- ➔ Classroom-To-Staff Communication
- ➔ Volunteer Coordination
- ➔ Team Messaging Without Radios

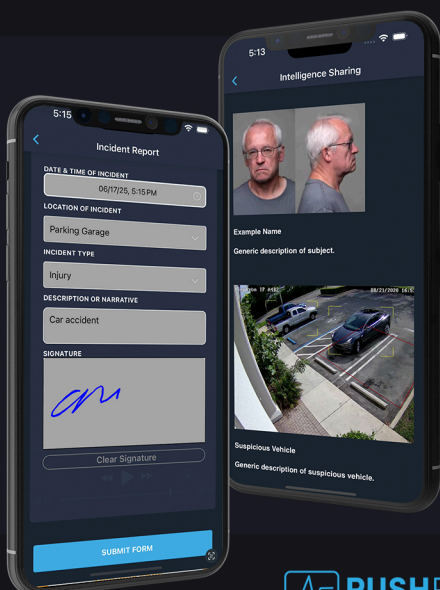

Operations, Docs, and Incident Reporting

- ✔ Document Library (Policies, SOPs, Training)
- ✔ Custom Forms For Audits, Reports, Checklists
- ✔ Reporting Dashboard
- ➔ Compliance Inspections
- ➔ Staff Onboarding & SOP Sharing
- ➔ Behavior/Incident Reporting

CHURCHWORX.COM

FBSN WARRIOR SUPPORTER



(713) 647-8899

Professional Development & Management Services

Serving Faith Based Institutions as well as Private and Commercial Entities



Project Team Formation

At the outset, we structure interviews and meetings to understand your culture, and develop relationships with your leadership.

We then assist you in securing presentations from key professionals whose philosophy, proven reputation, and culture are aligned with your culture and vision.

Once the team is formed, we guide the project planning and execution.

Project Planning & Execution

We use these major phases to set appropriate timelines and a budget that supports your dream, but abides by your constraints.

- Goal Setting Guidance
- Budget Development and Control, with Results Reporting
- Project Detail and Schedule Oversight from First Day to Completion
- Project Progress Meeting Administration

Project Control & Close

As we deliver on your expectations, following the project plan and timeline, you and your leadership are able to focus on your roles and responsibilities, confident your project is being handled by a team of committed and experienced professionals.



RIGHT TO BEAR

A PROUD SPONSOR OF FBSN

IS YOUR CHURCH SAFE?

If you're on a Church Security/ Safety Team
you take ALL of the liability! At Right to Bear
we ensure adequate protection for you!

- Protected criminally & civilly- no caps or limits
- Protected on and off church duty
- Protection for your entire family



Endorsed by the FBSN!

For more information:

Lana.Bryan@protectwithbear.com

833-887-BEAR (2327)

WWW.PROTECTWITHBEAR.COM



CONTACT US

KEEPING THE FAITHFUL SECURE AND SAFE

As part of the new KelTec™ Peacekeepers™ Program, our Faith-Based Security Initiative provides easily concealable, reliable and affordable defense products to enhance the safety of religious institutions. To learn more, visit the KelTec Booth and attend our breakout sessions.

INNOVATION.
PERFORMANCE.





**Brotherhood Mutual
offers hundreds of free
resources you can
access 24/7.**



Scan to access free resources.
brotherhoodmutual.com/resources

Online Safety Library

Find topics related to safety and security, employment, finance, emergencies, property, and others. More than 600 articles, checklists, sample forms, guidebooks, and more.

Free 24/7 access to download and share content.

Webinars & Podcasts

Watch on demand replays and get up to speed on issues related to safety and security, employment, missions, school leadership, and more.

Employee Handbook Help

Working Together is an online resource designed to help your organization perform a self-review of your employee handbook or to create a handbook from scratch.

Online Training

Free courses for Brotherhood Mutual customers. Available training includes driver safety, harassment prevention, workplace safety, first aid, fall prevention, fire safety, and many more.

Insuring America's churches and related ministries® | www.brotherhoodmutual.com | 800.333.3735
Property & Liability Insurance | Auto Insurance | Workers' Compensation | Mission Protection |
Payroll & HR Solutions

Copyright 2024 Brotherhood Mutual Insurance Company. All rights reserved. Brotherhood Mutual is licensed in most states. 6400 Brotherhood Way,
Fort Wayne, Indiana 46825



FELLOWSHIP OF CHRISTIAN PEACE OFFICERS - USA

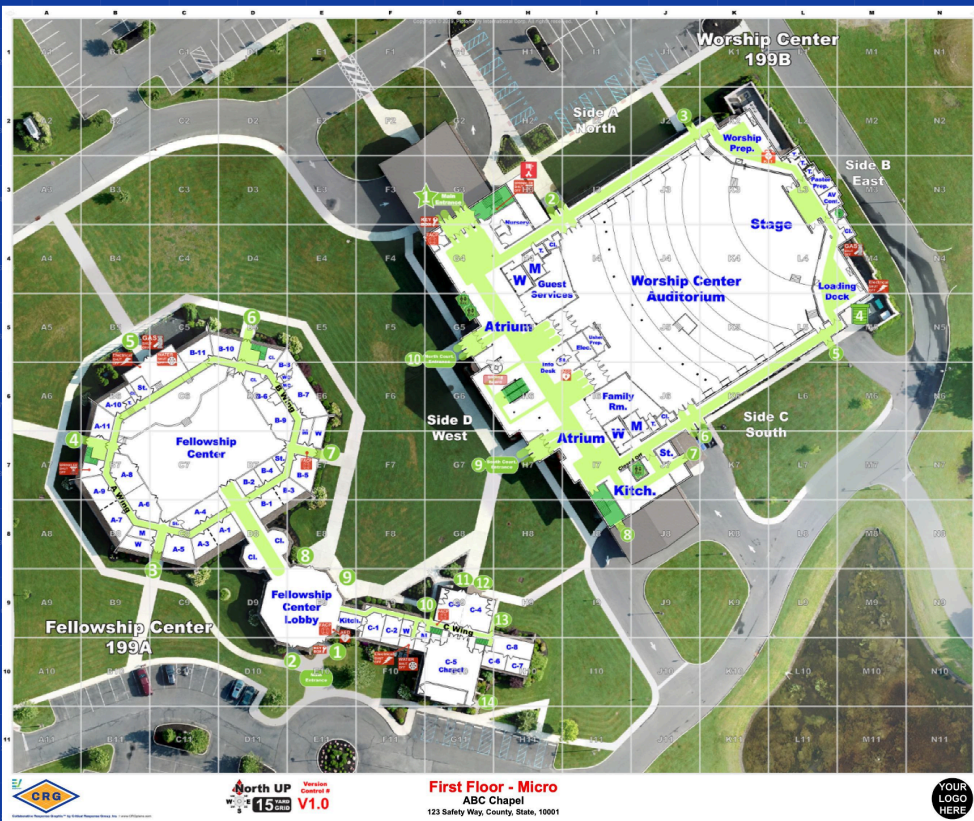

CRITICAL RESPONSE GROUP

America's Common Operating Picture®

**The Nation's Leader on
Critical Incident Mapping Data**

Collaborative Response Graphics® (CRGs) help bridge the gap between faith-based institutions and first responders by providing accurate, accessible location data. These detailed emergency maps enable law enforcement and emergency personnel to quickly navigate the facility, identify key entry points, and respond to incidents with precision.

55,000+
Maps Created
Nationwide

120+
Integration
Partners

Contact us for more information on how we can map your location.

Andrew Bidwell
abidwell@crgplans.com
931-360-2197

For more information on Critical Response Group visit us at
www.crgplans.com

DSM SAFETY PRODUCTS INC



www.dsmsafety.com

securX

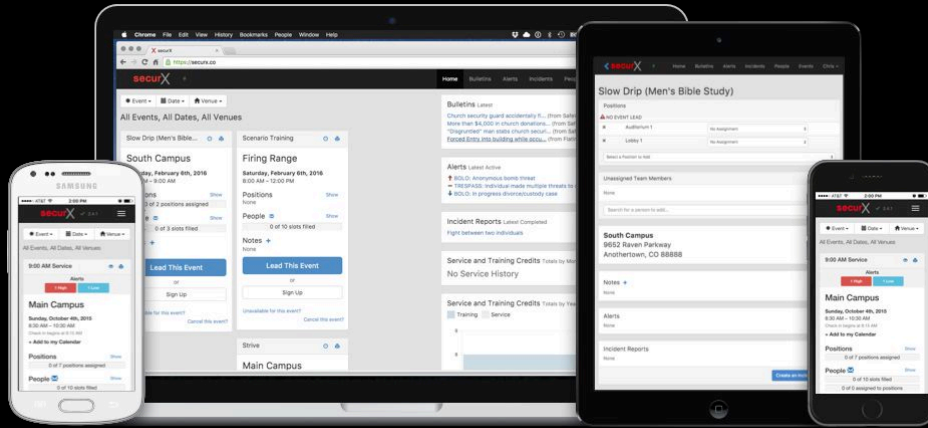
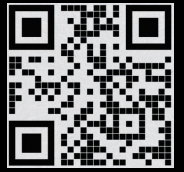

Tech That Protects

Purpose-Built Software for Church Safety Teams

www.securx.co

sales@securx.co

LASER STRIKE

AIM FOR PERFECTION